

PRODUCTS

Visionary Optics
uniquely specialized contact lenses

We want to make your GP and custom soft lenses.

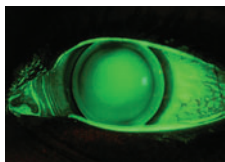

- We invented the JUPITER lens and are continuously improving its design.
- We've improved our warranty program.*
- We've lowered our prices. Call our customer service for details: 877-533-1509.

Visionary Optics is able to fill all your lens needs by providing these high quality specialty lens designs under the new return/exchange policy: Jupiter™, I-Kone™, K-Max™, HydroKone™ and RevEyes™, as well as numerous custom soft designs.

Call the new and improved Visionary Optics LLC today...and let us earn your business and solve your tough patient problems.

- * Our warranty:
- ONE free exchange of lenses on all new fits
 - EACH patient lens may be returned within 90 days of invoice date.
 - 100% credit will be issued for defective lenses returned within 30 days of the invoice date after an inspection of the lenses.

BAUSCH+LOMB
Boston
Materials

Jupiter Scleral™

the ultimate tool for irregular corneas

I-Kone™

a 3rd generation GP lens for keratoconus

K-Max™

full corneal contact lens

HydroKone™

a soft contact lens for keratoconus

RevEyes™

reverse geometry soft contact lenses



Please contact our consultants for design assistance at 877.533.1509.

We can adjust the parameters of the lens to accommodate most situations.
Fax: 540-635-8846 • Email: service@visionary-optics.com

OPPORTUNITIES

Does your practice need to grow?

Look no further.



Advertise your job openings in this journal's classified section to reach some of the most talented people in your field.

For more information please contact:

Audrey Krenzel

Phone: 215-367-2184

audrey.krenzel@wolterskluwer.com

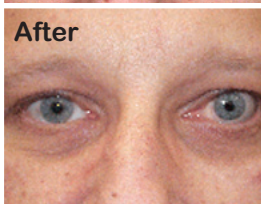
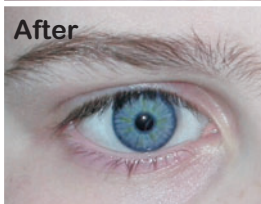
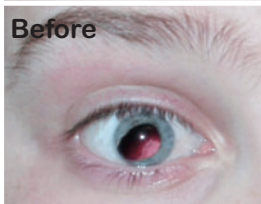

Hand Painted Therapeutic Soft Contact Lenses

Cantor and Nissel SCL high water content hand painted lenses may be used to cosmetically mask a wide variety of eye defects. Available in diameters of up to 22.00 mm and a wide range of base curves they may be made with occlusive black pupils or clear pupils with virtually any prescription including torics.

Lenses may be stabilized to allow the iris to be offset on the lens and with the scleral portion painted and veined they can be used to cover a strabismic eye.

SCL lenses have been used around the world for twenty years and the special effect lenses have featured in many major movies including 'Wolf' 'Interview with the Vampire' 'X-Men' and 'Valkyrie'.

For more details of these F.D.A. approved therapeutic lenses, contact:

Medcorp International

25612 Stratford Place
Laguna Hills, CA 92653-7509
Telephone: (949) 582-0313
Fax: (949) 582-3747
E-mail: Medcorpint@cox.net

SCL

HAND PAINTED CONTACT LENSES